

SAMPLE DRAWING ONLY

DRAWING NOT TO BE USED FOR
CONSTRUCTION PURPOSES.
DO NOT SCALE

POST REF	POST QUANTITIES	
A	2	
B	4	
C	1	
D	0	
E	0	
F	2	

- NOTES:**
1. DRAINAGE AND GULLIES IN PARLOUR, WASH ROOM AND DAIRY TO BE POSITIONED AND INSTALLED BY BUILDER.
 2. CENTRIFUGAL MILK PUMPS - UNDERGROUND CABLE DUCTING (Ø50.8mm [2"]) TO RUN FROM RECEIVING TANK LOCATION IN PIT TO POWER HOUSE. DIAPHRAGM MILK PUMPS - SIZE & POSITION OF CABLE DUCTING TO BE AS INSTRUCTED BY DAIRYMASTER.
 3. 1.5% Slope = 1:66.67
2.5% Slope = 1:40

Sample Drawing

Distributor/Sales Rep	Sean Stack	Drawn By	Dairymaster
Country	India	Date	27/4/09

IMPORTANT

These plans and constructed facility are subject to various building codes, standards, ordinances and regulations. Compliance with such codes, standards, ordinances and regulations is your sole and exclusive responsibility. Prior to beginning any construction all dimensions and specifications should be examined and approved by a locally registered engineer and architect.

These plans are furnished as one example of a milking system. The system depicted may not be the most efficient or economical for you. Dairymaster makes no representation of or warranties, expressed or implied as to the efficiency of the system depicted in these plans or its appropriateness for use in your dairy business.

It is your responsibility to conduct a safety risk assessment & ensure safe systems of work on this facility both during construction & operation. These drawings may be only used for locating equipment for installation, all structural design, equipotential bonding and other functional requirements shall be the responsibility of the client.

Dairymaster accepts no responsibility for errors and omissions.

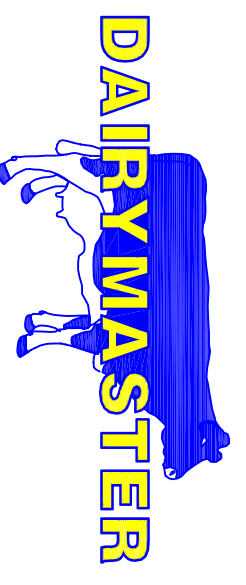

Causeway
Co. Kerry,
Ireland.

Tel. +353 66 7131124
Fax +353 66 7131670
www.dairymaster.com

IMPORTANT

These plans and constructed facility are subject to various building codes, standards, ordinances and regulations. Compliance with such codes, standards, ordinances and regulations is your sole and exclusive responsibility. Prior to beginning any construction all dimensions and specifications should be examined and approved by a locally registered engineer and architect.

These plans are furnished as one example of a milking system. The system depicted may not be the most efficient or economical for you. Dairymaster makes no representation of or warranties, expressed or implied as to the efficiency of the system depicted in these plans or its appropriateness for use in your dairy business.

It is your responsibility to conduct a safety risk assessment & ensure safe systems of work on this facility both during construction & operation. These drawings may be only used for locating equipment for installation, all structural design, equipotential bonding and other functional requirements shall be the responsibility of the client.

Dairymaster accepts no responsibility for errors and omissions.

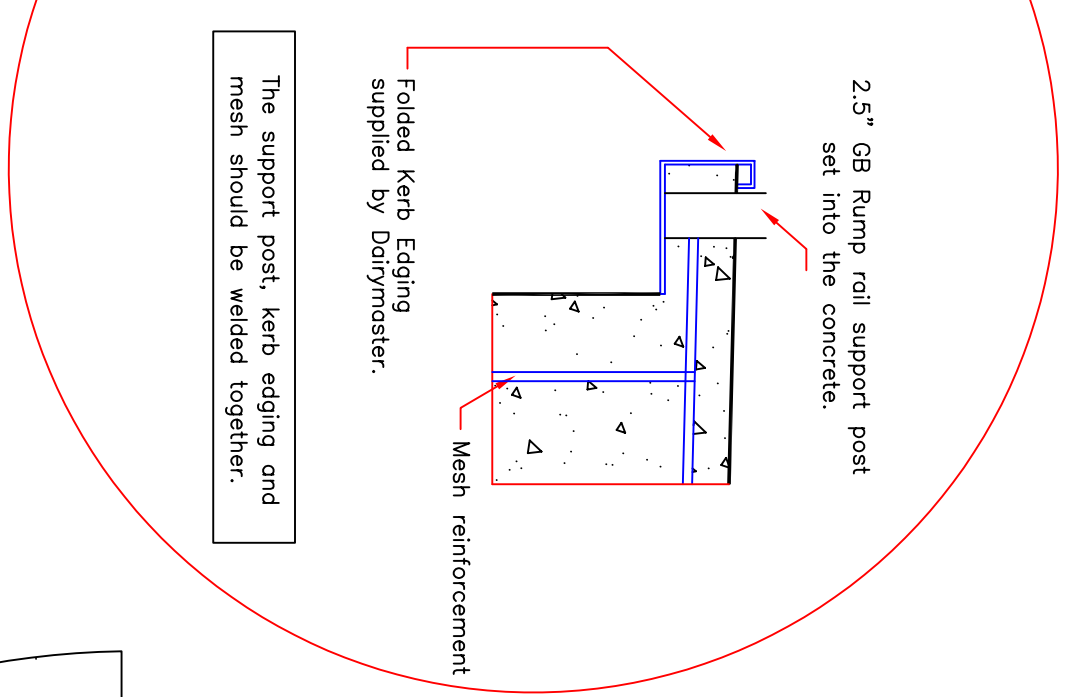
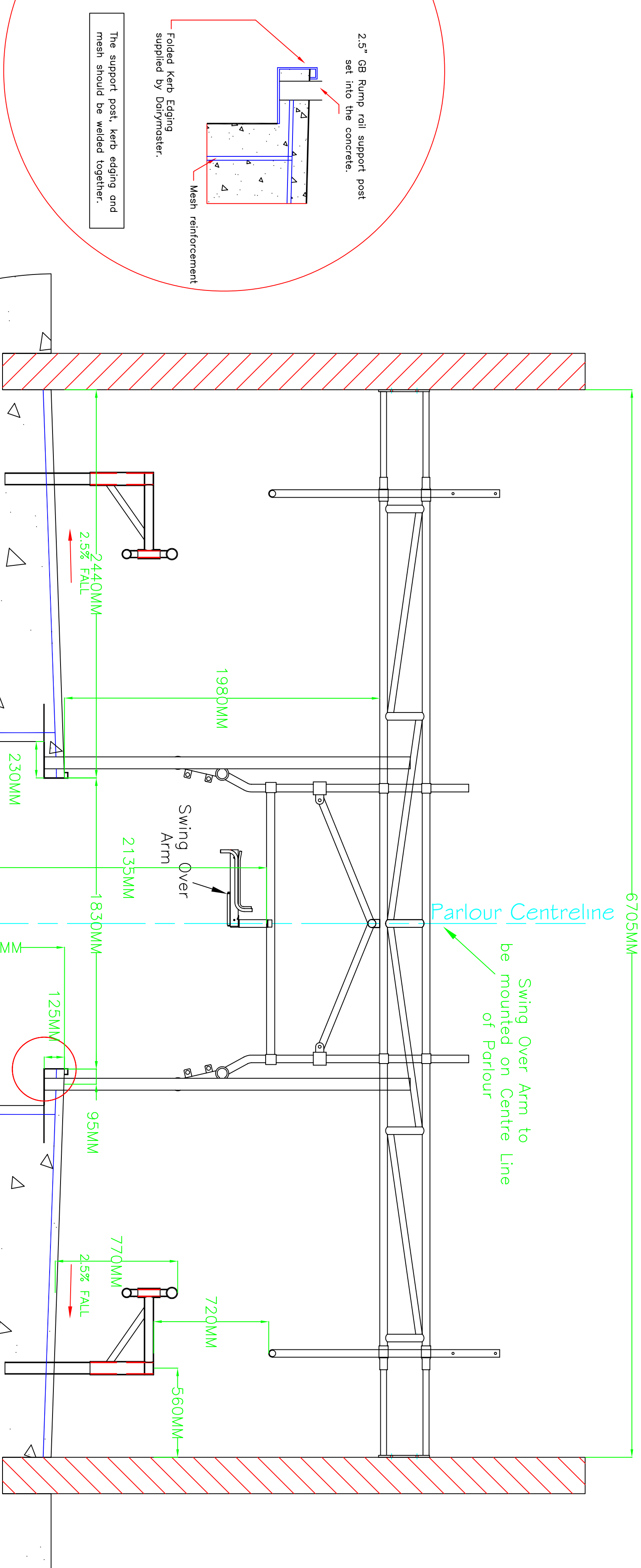

SAMPLE DRAWING ONLY

POST REF	POST QUANTITIES
A	2
B	4
C	1
D	0
E	0
F	2

NOTES:
 1. DRAINAGE AND GULLIES IN PARLOUR, WASH ROOM AND DAIRY TO BE POSITIONED AND INSTALLED BY BUILDER.
 2. CENTRIFUGAL MILK PUMPS - UNDERGROUND CABLE DUCTING (Ø50.8mm [2"]) TO RUN FROM RECEIVING TANK LOCATION IN PIT TO POWER HOUSE. DIAPHRAGM MILK PUMPS - SIZE & POSITION OF CABLE DUCTING TO BE AS INSTRUCTED BY DAIRYMASTER.
 3. 1.5% Slope = 1:66.67
 2.5% Slope = 1:40

Sample Drawing
 Distributor/Sales Rep Sean Stack
 Country India
 Drawn By Dairymaster
 Date 27/4/09

DRAWING NOT TO BE USED FOR CONSTRUCTION PURPOSES. DO NOT SCALE

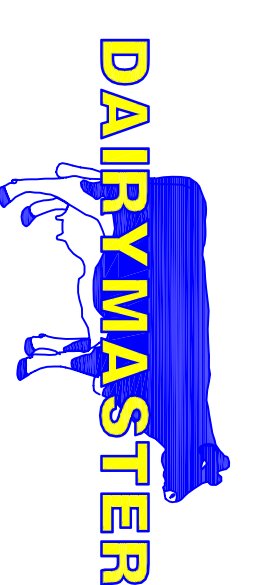

Causeway Co. Kerry, Ireland.

Tel. +353 66 7131124
 Fax +353 66 7131670
 www.dairymaster.com